Macclesfield Town Council Grant

Just Drop-In Volunteer Room Update 14.1.2022

Just Drop-In was proud to officially launch our new premises on our 20th Birthday on the 26th November 2022. We were delighted that Councillor and Deputy Mayor Fiona Wilson attended to officially open our premises.

An integral part of our new building is Volunteer room, where our 60+ volunteers can feel at home when they are volunteering and supporting local young people. The Volunteer room which was kindly funded by Macclesfield Town Council, provides a warm, welcoming and space for Volunteers to store their belongings, have a brew and have a rest between sessions.

Volunteers have been working from the building since the start of the year and have told us that the space helps them to feel valued, and more integrated into the organisation. We feel confident that the space will support us in recruiting and training new volunteers.

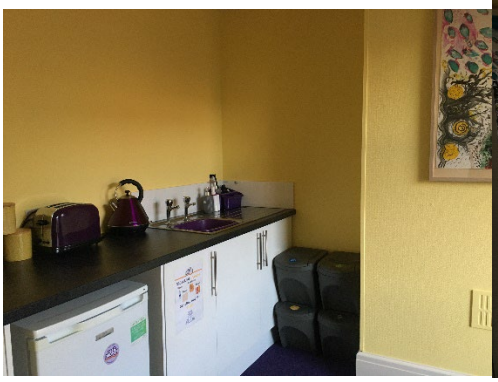

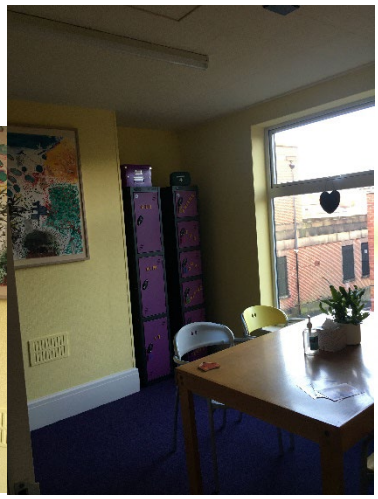

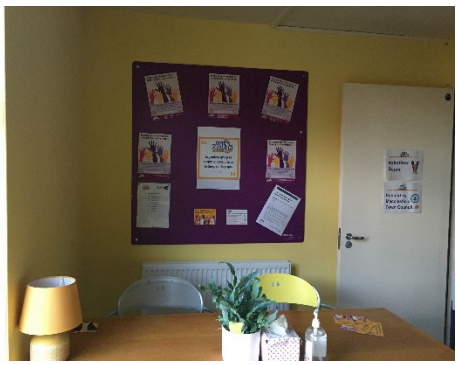

On behalf of the staff, volunteers and Trustees at Just Drop-In, I offer our sincere gratitude not only for the support via this grant, but everything the Town Council does to support the work of our Charity and the people of this town.

Ann Wright Chief Officer