

The Copyright of this drawing belongs to STL Projects Ltd and shall not be used or reproduced in any form without its express permission. The moral right of the Author is hereby asserted - Copyright © 2000. Do not scale from this drawing - Work to figured dimensions only. All dimensions to be confirmed with Architect, where applicable, or checked on site prior to the execution of any work. For the avoidance of doubt all dimensions are measured to wall structure and not the finishes unless otherwise stated. Where any discrepancy is found to exist within or between drawings and/or documents it should be reported to the engineer immediately. STL Projects Ltd shall not be liable for any use of drawings & documents for any purpose other than for which the same were prepared by or on behalf of STL Projects Ltd. This drawing is to be read in conjunction with all other relevant information.

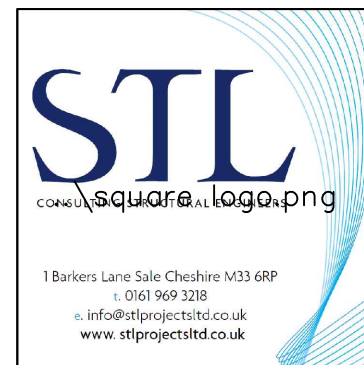

G Beam Ref	G Beam Size (WxD)	Main Reinforcement	Shear Reinforcement
A	600x450 Edge beam	4H20 top & bottom	H8 @ 200
B	600x450 Edge beam	4H16 top & bottom	H8 @ 200
C	600x450 Internal beam	4H25 top & bottom	H10 @ 200
D	600x450 Internal Beam	4H25 top & bottom	H8 @ 200
E	450x450 Internal Beam	3H25 top & bottom	H8 @ 200
G	450x450 Internal Beam	4H16 top & bottom	H8 @ 200

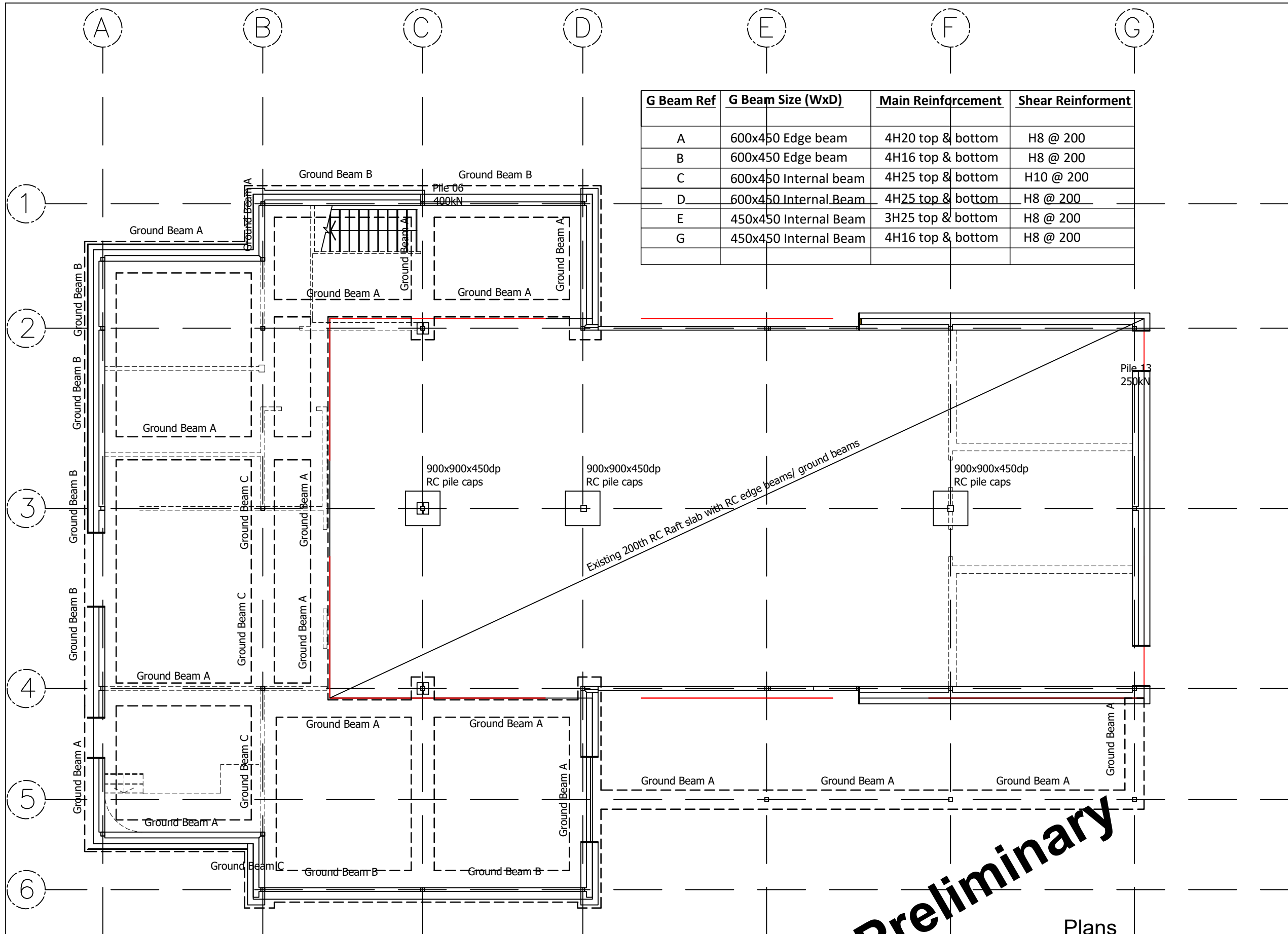

**Ground Floor Plan Showing  
RC Ground beams and Raft Slab  
Scale 1:100**

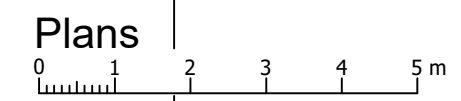

SHEET 1= Pile Layout and loadings  
 SHEET 2= Ground Beam/ Raft slab Layout  
 SHEET 3= Ground Floor Structural Layout  
 SHEET 4= First Floor Structural Layout  
 SHEET 5= STL Standard Notes

**Revisions:**

Date	Revision Details
H	
G	
F	
E	
D	
C	
B	
A	

- ISSUED AS WORKING DRAWING
- CLIENT APPROVED
- PRELIMINARY

**Client:**  
Bower Mattin Young

**Project:**  
South Park Pavilion

**Title:**  
**PROPOSED NEW  
PAVILION BUILDING  
PROPOSED GROUND  
RC GROUND BEAMS  
AND RAFT SLAB  
SHEET 2 of 5**

**Drawn:** TH **Scale:**  
As shown @ A3

**Checked by:** MSR **Date:**  
Nov 2022

**Drawing No.**  
**22-5318 SE02 P3**